Exemple de test d'admission
Solfège
Théâtre musical

1. Chantez en nommant les notes

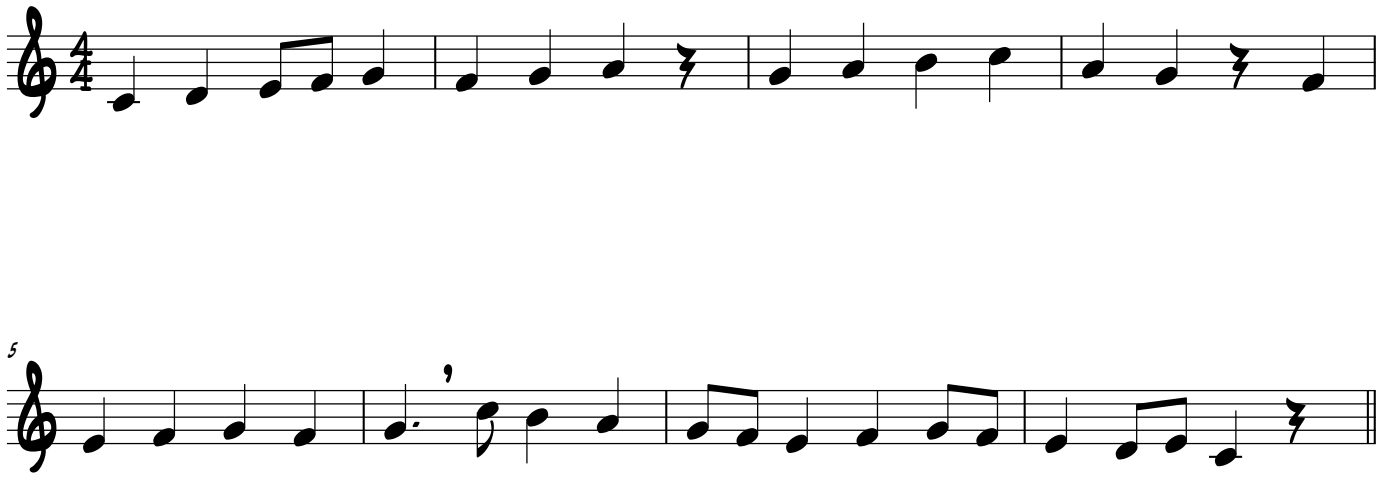
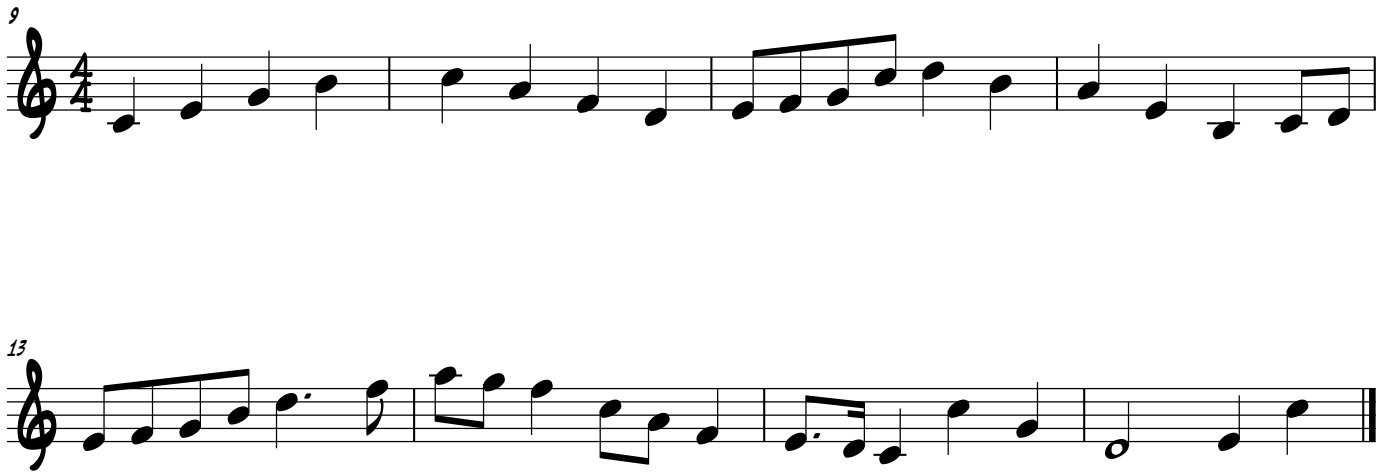
2. Nommez les notes (sans les chanter) en respectant le rythme.